Exhibit 36
(Dent Picture Kenny no Drywall)

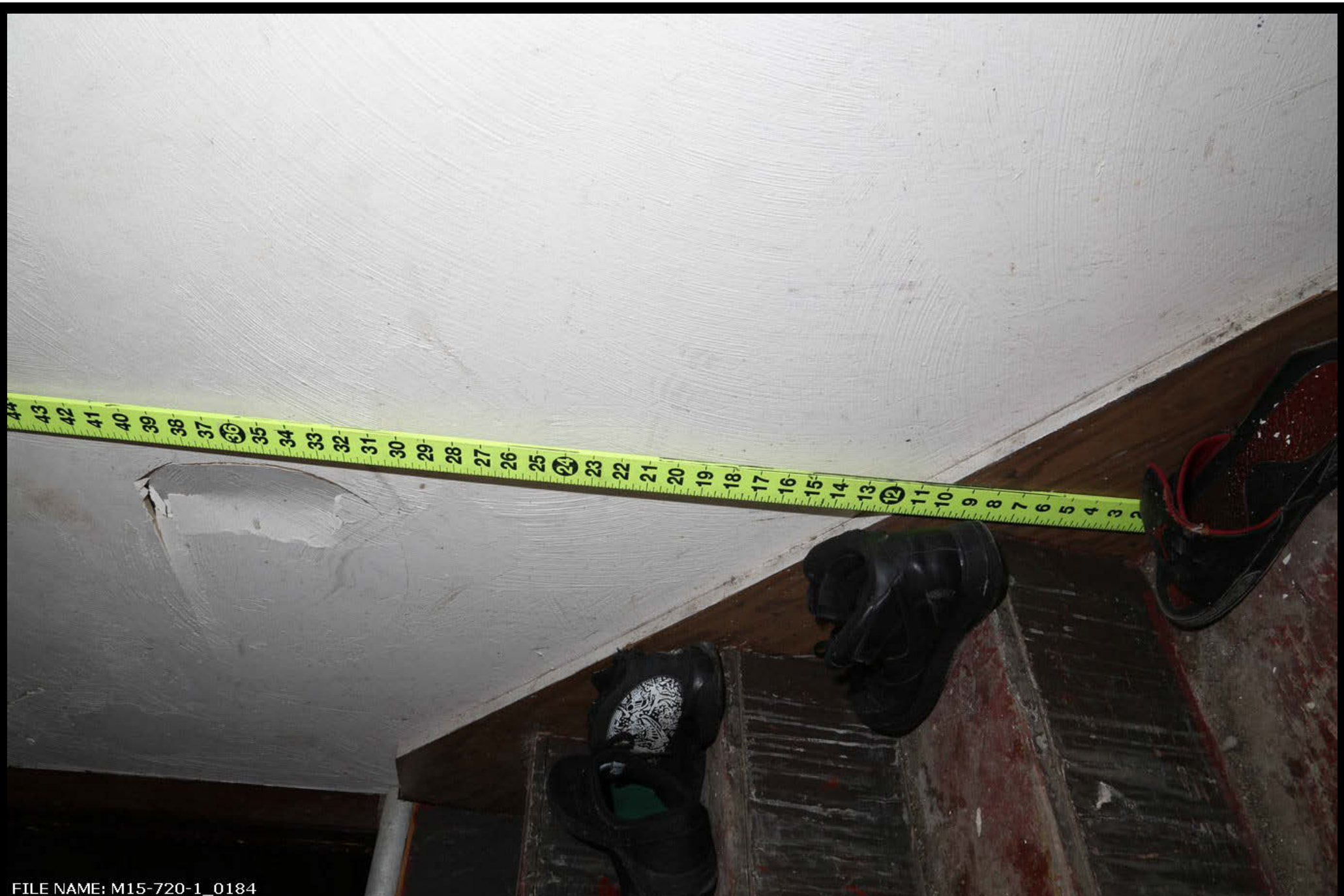

Wisconsin State Crime Laboratory-Madison Case # M15-720/ D.C.I. Case. # 15-1188

Case Name: Robinson, Tony T. [V]
Requesting Agency: D.C.I.

Crime Scene Response Photographs
Captured at 1125 Williamson St. Madison WI.
Photographed by J. E. Honkanen 3/7/2015 - Madison Crime Laboratory

Exhibit 10

M15-720 (PHW #1)

Safety Alert!!!!
STOP
Stop now and complete two patient identifiers...
Every Step of the Process:
• Phone Calls
• Scheduling/Accessing EPIC
• Care at Bedside
• Every Handoff
Every Step
Every Time
Every Patient
Every Day
STOP
(Ask the Patient to Answer)
Purell

Safety Alert!!!!
STOP
Stop now and complete two patient identifiers...
Every Step of the Process:
• Phone Calls
• Scheduling/Accessing EPIC
• Care at Bedside
• Every Handoff
Every Step
Every Time
Every Patient
Every Day
STOP
(Ask the Patient to Answer)
MADISON
POLICE DEPARTMENT
Purell

Safety Alert!!!
STOP
Stop now and complete two patient identifiers...
Every Step of the Process:
• Phone Calls
• Scheduling/Accessing EPIC
• Care at Bedside
• Every Handoff
Every Step
Every Time
Every Patient
Every Day
STOP
(Ask the Patient to Answer)
Powder-Free Nitrile Exam Gloves
Exam Gloves
QUARTZ
Purell
LEATHERMAN

Safety Alert!!!
STOP
Stop now and complete two patient identifiers...
Every Step of the Process:
• Phone Calls
• Scheduling/Accessing EPIC
• Care at Bedside
• Every Handoff
Every Step
Every Time
Every Patient
Every Day
STOP
(Ask the Patient to Answer)
Purell

ty Alert!
w and complete two pa
ers...
Process:
Accessing EPIC
ide
ff
STOP
nt
ay
e Patient to Answer)

INCHES